

Patient report

Bio-Rad DATE: 08/31/2019
D-10 TIME: 01:07 AM
S/N: #DJ4I016123 Software version: 4.30-2
Sample ID: 10547788
Injection date 08/31/2019 12:51 AM
Injection #: 1 Method: HbA1c
Rack #: --- Rack position: 1

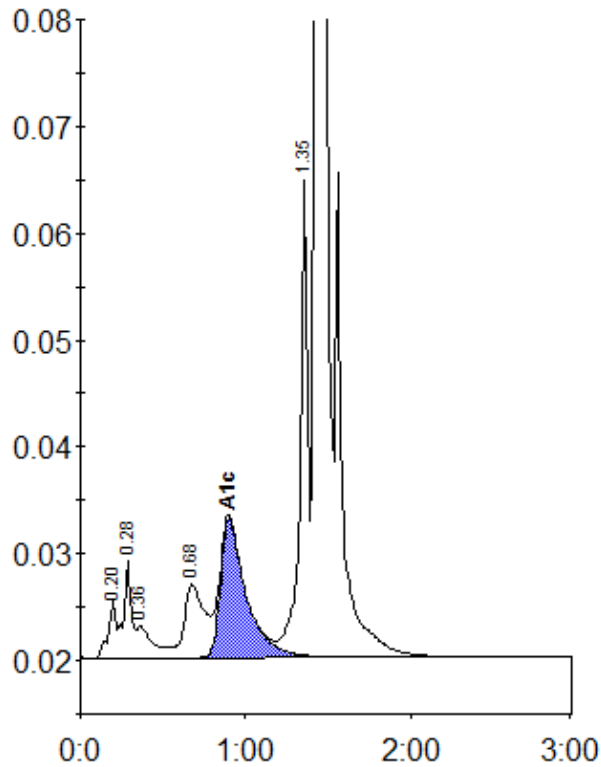

Peak table - ID: 10547788

Peak	R.time	Height	Area	Area %
A1a	0.20	5500	17671	0.8
A1b	0.28	8991	30599	1.4
Unknown	0.36	3014	20295	0.9
LA1c/CHb-1	0.68	6838	58732	2.7
A1c	0.90	12945	140172	8.3
P3	1.35	46013	149887	6.8
A0	1.43	612065	1790184	81.1
Total Area:		2207540		

Concentration:	%
A1c	8.3